

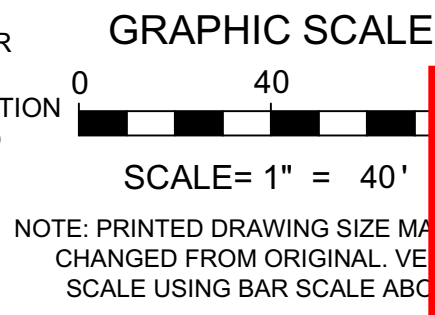

- |     |  |     |   |
|-----|--|-----|---|
| 1.  | SOD TO BE ST. AUGUSTINE 'FLORATAM', EXCEPT AS OTHERWISE NOTED. CONTRACTOR TO DETERMINE QUANTITY.   |     | MAINTAINED AT A HEIGHT NO GREATER THAN 24". IT IS STAFFS RECOMMENDATION THAT ALL VUA PERIMETER TREES BE 14' OAH TO CREATE A LARGEST CPED CLEAR LINE OF SIGHT FROM ROADWAY.  |
| 2.  | ALL PLANTS TO BE FLORIDA NO. 1 OR BETTER PER FLORIDA GRADES AND STANDARDS FOR NURSERY PLANTS.  | 15. | ALL TREES DESIGNATED AS SINGLE TRUNK SHALL HAVE A SINGLE, RELATIVELY STRAIGHT, DOMINANT LEADER, PROPER STRUCTURAL BRANCHING AND EVEN BRANCH DISTRIBUTION. TREES WITH BARK INCLUSION, TIPPED BRANCHES, AND CO-DOMINANT TRUNKS WILL NOT BE ACCEPTED. TREES WITH GIRDLING, INTACT LEADER CIRCLING AND/OR PLUNGING ROOTS WILL BE REJECTED.  |
| 3.  | ALL SOD AND LANDSCAPE TO RECEIVE 100% COVERAGE WITH 100% OVERLAP FROM AN AUTOMATIC IRRIGATION SYSTEM USING AN APPROVED RUST FREE WATER SOURCE.   | 16. | PENALTIES WOULD BE INCURRED BY THE CONTRACTOR FOR DAMAGES TO THE EXISTING TREES ON SITE FROM THE CONTRACTOR, THE SUBCONTRACTORS, OR EMPLOYEES. ANY ENCROACHMENT WITHIN THE TREE PROTECTION ZONE, FAILURE TO MAINTAIN THE TREE PROTECTION ZONE, OR ANY DAMAGE TO THE TREE(S) OR CRITICAL ROOT ZONES WILL RESULT IN MITIGATION. THE CAUSE OF DAMAGES WOULD INCLUDE, BUT NOT BE LIMITED TO, STORAGE OF MATERIALS, PLACING FILL OR DEBRIS, DISPOSAL OF PAINT OR SOLVENTS, PARKING OF MACHINES UNDER TREES OR TREE PROTECTION ZONE ENCROACHMENT. |
| 4.  | BUBBLERS TO BE PROVIDED FOR NEW AND RELOCATED TREES AND PALMS.   | 17. | ALL OVERHEAD UTILITIES WILL BE BURIED.  |
| 5.  | CONTRACTOR IS RESPONSIBLE FOR ALL CONDITIONS AND LANDSCAPE SPECIFICATION ATTACHED TO THIS PLAN AND PLANT LIST. PLAN AND SPECIFICATIONS SHALL BE CONSIDERED CONTRACT DOCUMENTS.         | 18. | ALL EXISTING TREES WILL BE PRUNED BY AN ISA CERTIFIED ARBORIST UNDER THE DIRECTION OF A BCMA OR ASCA REGISTERED ARBORIST.   |
| 6.  | PRE-CONSTRUCTION MEETING WITH URBAN FORESTRY IS REQUIRED BEFORE ANY PLANT MATERIAL IS INSTALLED ON SITE.   | 19. | ANY EXISTING TREE TO REMAIN IS SUBJECT TO INSPECTION AND REJECTION AT TIME OF FINAL INSPECTION.   |
| 7.  | ALL ROAD ROCK, CONCRETE, ASPHALT AND OTHER NON-NATURAL MATERIAL BE REMOVED AND BE REPLACED WITH PLANTING SOIL PRIOR TO LANDSCAPE INSTALLATION.   | 20. | PENALTIES WOULD BE INCURRED BY THE CONTRACTOR FOR DAMAGES OF THE EXISTING TREES ON SITE FROM THE CONTRACTOR, THE SUBCONTRACTORS, OR EMPLOYEES.  |
| 8.  | ALL TREE WORK WILL REQUIRE PERMITTING BY A REGISTERED BROWARD COUNTY TREE TRIMMER.   | 21. | ALL ROAD ROCK, CONCRETE, ASPHALT AND OTHER NON NATURAL MATERIAL BE REMOVED FROM ALL PLANTING AREAS PRIOR TO LANDSCAPE INSTALLATION AND BE REPLACED WITH PLANTING SOIL PRIOR TO LANDSCAPE INSTALLATION.  |
| 9.  | NO TRENCHING OR DEMOLITION ALLOWED WITHIN ROOT ZONES OF EXISTING TREES.  | 22. | PRE CONSTRUCTION MEETING WITH URBAN FORESTRY IS REQUIRED BEFORE ANY WORK IS PERFORMED ONSITE.   |
| 10. | INVESTIGATE TO DETERMINE AND VERIFY THE LOCATION OF UNDERGROUND UTILITIES BEFORE EXCAVATION FOR LANDSCAPE OR OTHER UNDERGROUND WORK.   |     |   |
| 11. | NO LANDSCAPE MATERIAL OTHER THAN SOD IS ALLOWED WITHIN 5' OF ANY PORTION OF CITY OWNED UTILITIES WITHIN THE PUBLIC STREET RIGHT-OF-WAY INCLUDING METERS, HYDRANTS, SERVICE LINES, ETC. |     |   |
| 12. | NO TREES, SHRUBBERY OR OBSTRUCTION SHALL BE PLACED WITHIN 3' RADIUS OF CITY OWNED SEWER LATERAL CLEAN-OUT OR WATER AND/OR REUSE METER.   |     |   |



NOTE: PRINTED DRAWING SIZE MAY  
CHANGED FROM ORIGINAL. VERIFY  
SCALE USING BAR SCALE ABOVE

STATUS: PRELIMINARY